



# Monika Peña

AEA/AGVA

www.monikapena.com

5'4" ▪ Mezzo-Soprano; E3 - C6

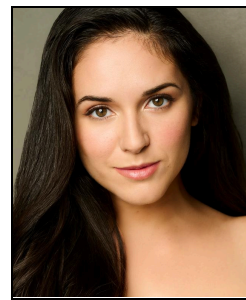

## National Tours

Rudolph the Red Nosed Reindeer	Mrs. Claus (u/s <i>Performed Mrs. Donner</i> )	Dana Solimando	Right Angle Entertainment
--------------------------------	---	----------------	---------------------------

## Regional Theater

American Idiot	Alyshia (u/s <i>Performed Whatsername; Extraordinary Girl</i> )	Snehal Desai	Center Theatre Group/Deaf West
Newsies	Katherine Plumber	Jeffrey Denman	Musical Theatre West
On Your Feet!	Ensemble	Marcia Milgrom Dodge	Riverside Theatre
Mystic Pizza	Woman 2 (u/s Daisy, Kat, Jojo)	Casey Hushion	McCoy Rigby Entertainment
Oliver!	Nancy	Kari Hayter	5 Star Theatricals
Jesus Christ Superstar	Mary Magdalene	Steven Glaudini	Moonlight Amphitheatre
Grease	Sandy Dumbrowski	Snehal Desai	Musical Theatre West
Grease	Patty Simcox (u/s Sandy & Rizzo)	Kari Hayter	McCoy Rigby Entertainment
In the Heights	Ensemble (u/s <i>Performed Vanessa; Nina</i> )	Benjamin Perez	McCoy Rigby Entertainment
Sound of Music	Ensemble (u/s <i>Performed Maria; Elsa</i> )	Glenn Casale	McCoy Rigby Entertainment
On Your Feet!	Ensemble	James Vásquez	Moonlight Amphitheatre
Evita: In Concert	Ensemble	Richard Israel	Palos Verdes Performing Arts
Lizzie <i>*Ovation Nom – Best Lead Actress</i>	Lizzie Borden	Jocelyn A. Brown	Chance Theater
Violet	Violet	Kari Hayter	Chance Theater
Man of La Mancha	Aldonza	Chuck Ketter	Candlelight Pavilion
Rogers: The Musical	Peggy Carter/Starkettes	Jordan Peterson	Disney's Hyperion Theater
Last Stop on Market Street	Jojo	Oanh Nguyen	South Coast Repertory
Alexander & the...Very Bad Day	Anthony/Becky	Kari Hayter	South Coast Repertory
Claudio Quest	Princess Fish	Marshall Paillet	Chance Theater

## Staged Reading

Somebody to Love	Featured Ensemble	Sean Daniels	Rubicon Theater
America Tropical	Rita Rey (Lead)	Jason Aguirre	Theatre Resources Unlimited
America Tropical	Rita Rey (Lead)	Benjamin Perez	McCoy Rigby Ent. & MTW

## Special Skills

**Dance:** Jazz, Tap, Hip Hop, Contemporary    **Instrumental:** Guitar (Beg.), Ukulele (Beg.)

**Accents:** British (RP), Cockney, French, U.S. Southern    **Athletic:** Cartwheels, Right Splits    **Other:** Puppetry, Baby Cry, Conversational ASL